

Test Report



Report No. A2240430044101001R1

Page 1 of 7

Company Name shown on Report HUZHOU GELEI CABLES CO.,LTD.

Address B310 BUILDING NO.3 QIXING INDUSTRIAL PARK NO.666 QIXING ROAD HUZHOU CITY CHINA

The following sample(s) and sample information was/were submitted and identified by/on the behalf of the applicant

Sample Name Copper Clad Aluminium Wire
Sample Received Date Jul. 19, 2024
Testing Period Jul. 19, 2024 to Jul. 23, 2024

Test Requested As specified by client, to test Lead (Pb), Cadmium (Cd), Mercury (Hg), Hexavalent Chromium (Cr(VI)), Polybrominated Biphenyls (PBBs), Polybrominated Diphenyl Ethers (PBDEs), Phthalates (DBP, BBP, DEHP, DIBP) in the submitted sample(s).

Test Method Please refer to the following page(s).

Test Result(s) Please refer to the following page(s).



Approved by

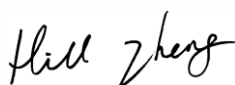

Date

Jul. 24, 2024

Hill Zheng

Technical Manager

No. T771318773

Centre Testing International Group Co.,Ltd.

CTI Building, Xing Dong Community, Xin'an Sub-district, Bao'an District, Shenzhen City, Guangdong Province, P.R. China

Test Report

Report No. A2240430044101001R1

Page 2 of 7

Test Method

| Test Item(s) | Test Method | Measured Equipment(s) |
|---|--------------------------------|-----------------------|
| Lead (Pb) | IEC 62321-5:2013 | ICP-OES |
| Cadmium (Cd) | IEC 62321-5:2013 | ICP-OES |
| Mercury (Hg) | IEC 62321-4:2013+AMD1:2017 CSV | ICP-OES |
| Hexavalent Chromium (Cr(VI)) | IEC 62321-7-1:2015 | UV-Vis |
| Polybrominated Biphenyls (PBBs)* | IEC 62321-6:2015 | GC-MS |
| Polybrominated Diphenyl Ethers (PBDEs)* | IEC 62321-6:2015 | GC-MS |
| Phthalates (DBP, BBP, DEHP, DIBP)* | IEC 62321-8:2017 | GC-MS |

Test Report

Report No. A2240430044101001R1

Page 3 of 7

Test Result(s)

| Tested Item(s) | Result | MDL |
|--|--------|-------------------------------|
| | 001 | |
| Lead (Pb) | N.D. | 2 mg/kg |
| Cadmium (Cd) | N.D. | 2 mg/kg |
| Mercury (Hg) | N.D. | 2 mg/kg |
| Hexavalent Chromium (Cr(VI)) | N.D. ▼ | 0.10 µg/cm ² (LOQ) |
| Tested Item(s) | Result | MDL |
| | 001 | |
| Polybrominated Biphenyls (PBBs)* | | |
| Monobromobiphenyl | N.D. | 5 mg/kg |
| Dibromobiphenyl | N.D. | 5 mg/kg |
| Tribromobiphenyl | N.D. | 5 mg/kg |
| Tetrabromobiphenyl | N.D. | 5 mg/kg |
| Pentabromobiphenyl | N.D. | 5 mg/kg |
| Hexabromobiphenyl | N.D. | 5 mg/kg |
| Heptabromobiphenyl | N.D. | 5 mg/kg |
| Octabromobiphenyl | N.D. | 5 mg/kg |
| Nonabromobiphenyl | N.D. | 5 mg/kg |
| Decabromobiphenyl | N.D. | 5 mg/kg |
| Tested Item(s) | Result | MDL |
| | 001 | |
| Polybrominated Diphenyl Ethers (PBDEs)* | | |
| Monobromodiphenyl ether | N.D. | 5 mg/kg |
| Dibromodiphenyl ether | N.D. | 5 mg/kg |
| Tribromodiphenyl ether | N.D. | 5 mg/kg |
| Tetrabromodiphenyl ether | N.D. | 5 mg/kg |
| Pentabromodiphenyl ether | N.D. | 5 mg/kg |
| Hexabromodiphenyl ether | N.D. | 5 mg/kg |
| Heptabromodiphenyl ether | N.D. | 5 mg/kg |
| Octabromodiphenyl ether | N.D. | 5 mg/kg |
| Nonabromodiphenyl ether | N.D. | 5 mg/kg |
| Decabromodiphenyl ether | N.D. | 5 mg/kg |

Test Report

Report No. A2240430044101001R1

Page 4 of 7

Test Result(s)

| Tested Item(s) | Result | MDL |
|---|--------|----------|
| | 001 | |
| Phthalates (DBP, BBP, DEHP, DIBP)* | | |
| Dibutyl phthalate (DBP) CAS#:84-74-2 | N.D. | 50 mg/kg |
| Butyl benzyl phthalate (BBP) CAS#:85-68-7 | N.D. | 50 mg/kg |
| Di-(2-ethylhexyl) phthalate (DEHP) CAS#:117-81-7 | N.D. | 50 mg/kg |
| Diisobutyl phthalate (DIBP) CAS#:84-69-5 | N.D. | 50 mg/kg |

Sample/Part Description

| No. | CTI Sample ID | Description |
|-----|---------------|---------------------|
| 1 | 001 | Cupreous metal wire |

Remark: The sample(s) had been dissolved totally tested for Lead, Cadmium, Mercury.

-MDL = Method Detection Limit

-N.D. = Not Detected (<MDL or LOQ)

-mg/kg = ppm = parts per million

-LOQ = Limit of Quantification, The LOQ of Hexavalent chromium is 0.10 µg/cm²

-▼The sample is negative for Cr(VI) – The Cr(VI) concentration is below 0.10 µg/cm². The coating is considered a non-Cr(VI) based coating. Information on storage conditions and production date of the tested sample is unavailable and thus Cr(VI) results represent status of the sample at the time of testing.

Note: -*indicates the item(s)/method(s) is (are) not in CNAS accreditation scope.

-This testing report revised “Company Name shown on Report/Address” based on the original report of No. A2240430044101001. This testing report displaces the original one which was invalid since the date of this testing report released.

Test Report

Report No. A2240430044101001R1

Page 5 of 7

Test Process

1. Lead (Pb), Cadmium (Cd)

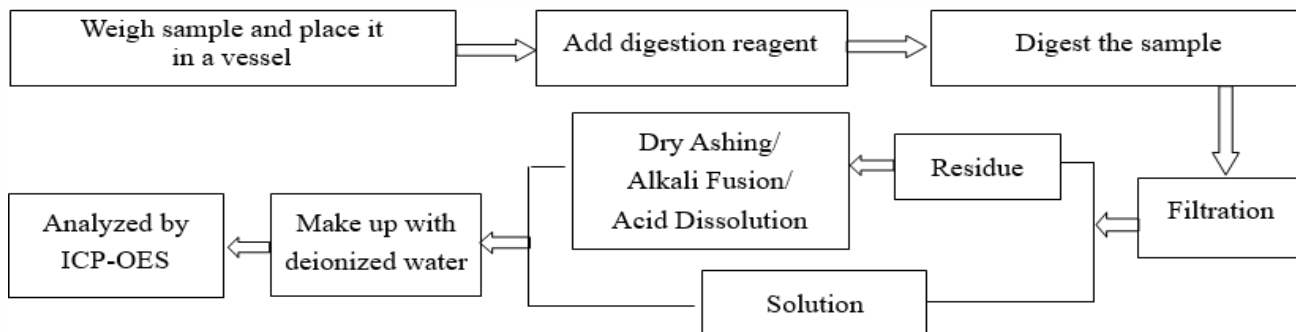

2. Mercury (Hg)

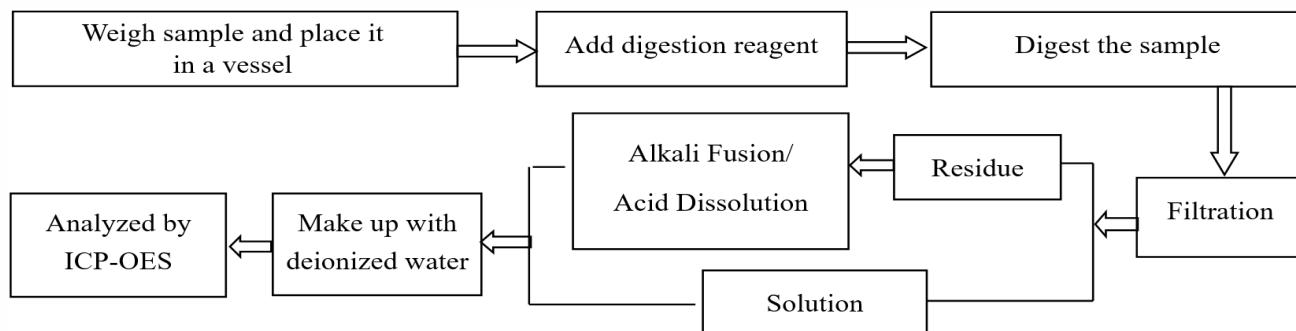

3. Hexavalent Chromium (Cr(VI))

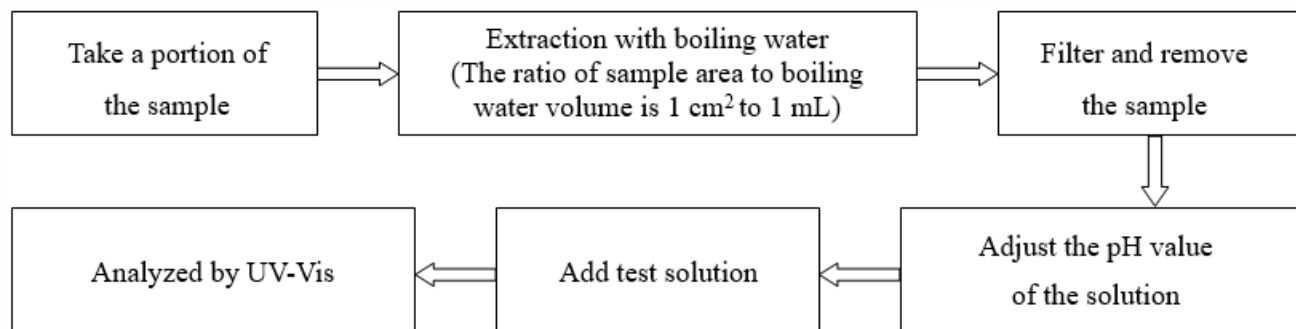

4. Polybrominated Biphenyls (PBBs), Polybrominated Diphenyl Ethers (PBDEs)

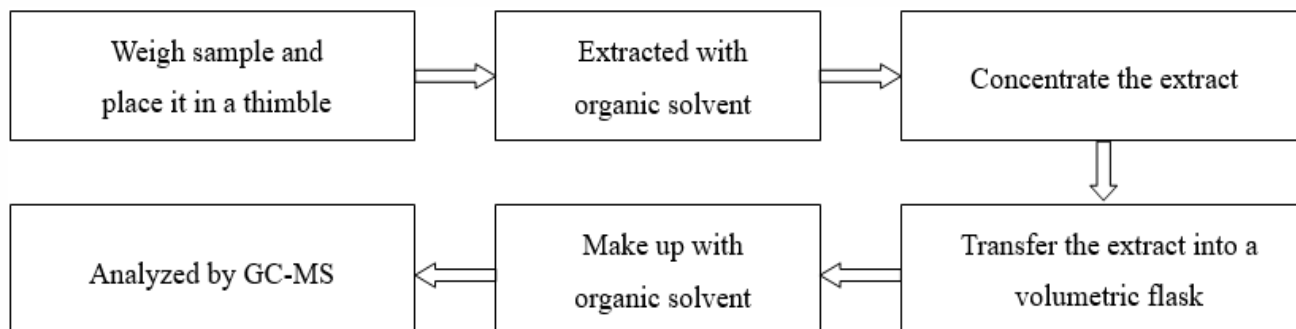

华测检测
 检测有限公司
 7-2
 7-2
 7-2

Test Report

Report No. A2240430044101001R1

Page 6 of 7

5. Phthalates (DBP, BBP, DEHP, DIBP)

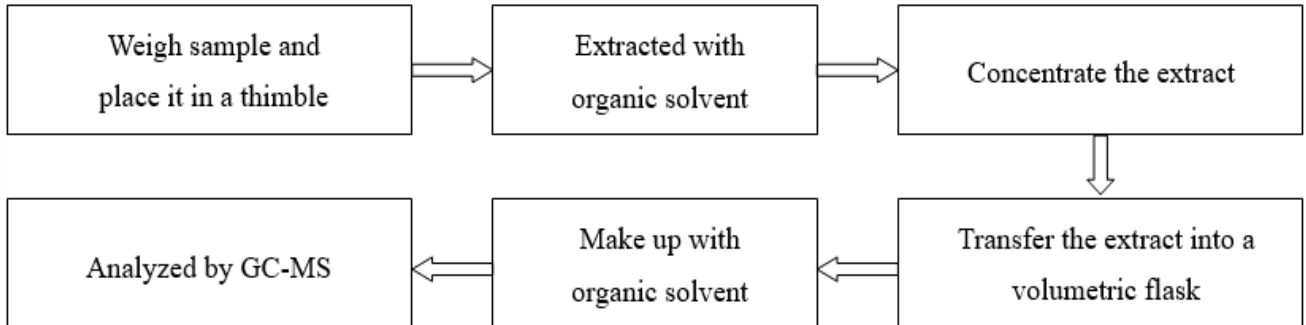

华测检测有限公司

Test Report

Report No. A2240430044101001R1

Page 7 of 7

Photo(s) of the sample(s)



Statement:

1. This report is considered invalid without approved signature, special seal and the seal on the perforation;
2. The Company Name shown on Report and Address, the sample(s) and sample information was/were provided by the applicant who should be responsible for the authenticity which CTI hasn't verified;
3. The result(s) shown in this report refer(s) only to the sample(s) tested;
4. Unless otherwise stated, the decision rule for conformity reporting is based on Binary Statement for Simple Acceptance Rule (w=0) stated in ILAC-G8:09/2019 / CNAS-GL015:2022;
5. Without written approval of CTI, this report can't be reproduced except in full;
6. In case of any discrepancy between the English version and Chinese version of the testing reports (if generated), the Chinese version shall prevail.

*** End of report ***